

GOVERNMENT OF PAKISTAN  
COMMUNICATIONS DIVISION  
NATIONAL TRANSPORT RESEARCH CENTRE

\*\*\*

363.1251

MAN

2003

08611

# ACCIDENT STATISTICS (1991-2001)

Not for Issuance  
only for Reference

NTRC 253

SAJID MANSOOR  
DEPUTY CHIEF

March, 2003

Table 1

**ACCIDENT STATISTICS  
PAKISTAN**

Year	No. of Accidents				No. of casualties		
	Fatal	Non-Fatal	Others	Total	Killed	Injured	Total
1991	4222	6591	7462	18275	5162	12795	17957
1992	4192	5841	4771	14804	5244	12360	17604
1993	4655	6550	4200	15405	5594	13183	18777
1994	4431	6188	4655	15274	5416	12307	17723
1995	4406	5556	3260	13222	5684	11491	17175
1996	4383	5369	2938	12690	5301	11697	16998
1997	4407	5249	2737	12393	5141	11229	16370
1998	4212	4765	510	9487	4847	10727	15574
1999	4637	5635	449	10721	5371	11797	17168
2000	4629	6114	409	11152	5627	13479	19106
2001	4527	6060	338	10925	5421	12942	18363

**ACCIDENT STATISTICS OF PAKISTAN**

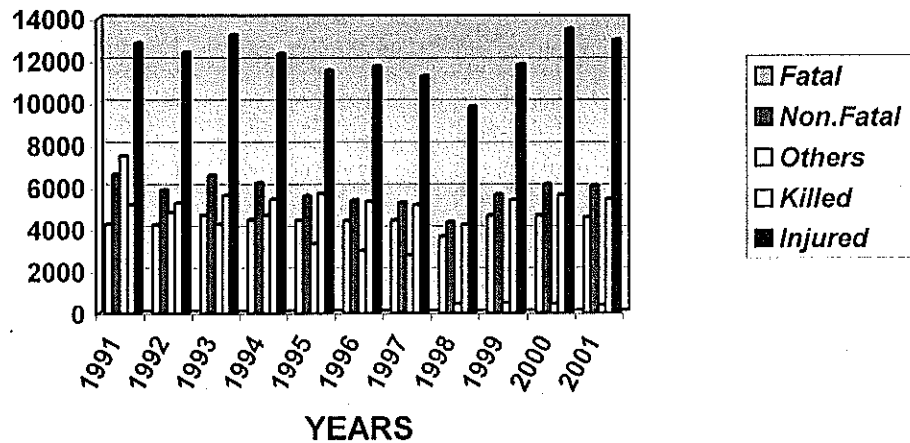

Not for Issuance  
Only for Reference

Table 2

### Accident/Fatalities per 100 million vehicle Kms

Year	No. of Accidents	Injured	Killed
1991	99.77	69.85	28.18
1992	70.87	59.27	25.10
1993	67.37	57.65	24.46
1994	62.84	50.63	22.28
1995	51.53	44.78	22.15
1996	46.90	43.23	19.59
1997	43.00	38.96	17.84
1998	32.07	37.68	16.94
1999	33.27	36.60	16.67
2000	30.96	37.42	15.62
2001	28.71	34.00	14.24

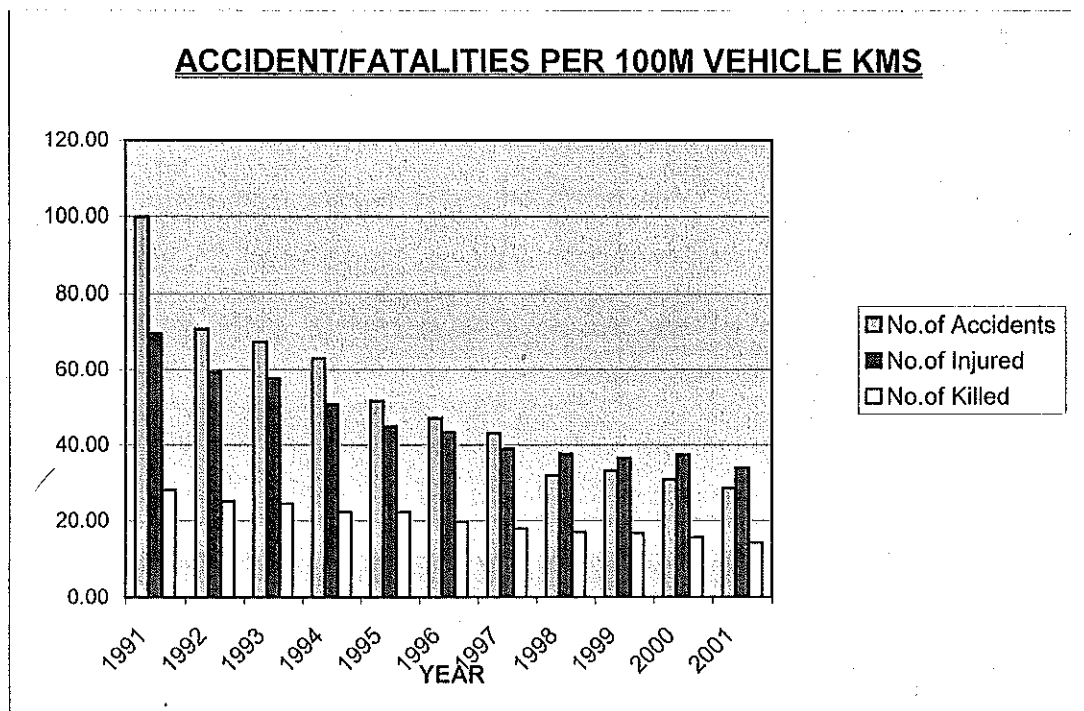

Table 3

**ACCIDENT STATISTICS**  
**PUNJAB**

Year	No. of Accidents				No. of casualties		
	Fatal	Non-Fatal	Others	Total	Killed	Injured	Total
1991	2514	3663	3988	10165	3093	6935	10028
1992	2360	2682	1057	6099	2980	5954	8934
1993	2721	2937	1111	6769	3268	6227	9495
1994	2492	2808	970	6270	3097	5881	8978
1995	2538	2526	613	5677	3368	5852	9220
1996	2402	2358	362	5122	2875	5604	8479
1997	2509	2423	509	5441	2830	5381	8211
1998	2507	2417	307	5231	2833	5453	8286
1999	2695	2592	274	5561	3184	6333	9517
2000	2590	2791	273	5654	3224	7075	10299
2001	2631	2806	230	5667	3248	7227	10475

**ACCIDENT STATISTICS**  
**PUNJAB (DISTRICT-WISE)**

Year	No. of Accidents				No. of casualties		
	Fatal	Non-Fatal	Others	Total	Killed	Injured	Total
<b>Attock</b>							
1991	38	62	4	104	44	198	242
1992	52	69	0	121	77	193	270
1993	58	80	0	138	76	157	233
1994	57	85	0	142	85	180	265
1995	66	102	0	168	87	164	251
1996	66	77	0	143	114	272	386
1997	48	85	0	133	88	357	445
1998	49	86	0	135	90	370	460
1999	49	87	0	136	92	383	475
2000	57	100	7	164	77	260	337
2001	40	73	10	123	58	294	352
<b>Rawalpindi</b>							
1991	174	1282	2455	3911	174	1384	1558
1992	161	368	134	663	161	368	529
1993	173	329	137	639	173	329	502
1994	142	350	106	598	142	350	492
1995	161	326	95	582	196	556	752
1996	185	376	0	561	247	880	1127
1997	310	330	66	706	264	432	696
1998	306	292	0	598	266	403	669
1999	149	298	0	447	175	666	841
2000	164	303	83	550	200	730	930
2001	151	334	48	533	186	654	840
<b>Jhelum</b>							
1991	43	70	0	113	49	90	139
1992	50	45	0	95	85	115	200
1993	51	63	0	114	92	212	304
1994	91	72	0	163	146	392	538
1995	72	72	9	153	152	234	386
1996	70	85	0	155	85	294	379
1997	73	81	0	154	95	294	389
1998	76	83	0	159	99	328	427
1999	80	85	0	165	103	311	414
2000	52	74	2	128	63	188	251
2001	71	95	9	175	82	302	384
<b>Chakwal</b>							
1991	29	47	0	76	37	65	102
1992	13	18	0	31	16	34	50
1993	36	51	0	87	38	101	139
1994	25	43	0	68	26	73	99
1995	22	32	0	54	51	122	173
1996	35	56	0	91	36	76	112
1997	37	46	0	83	37	59	96
1998	36	47	0	83	37	66	103
1999	35	48	0	83	37	74	111
2000	32	59	1	92	35	169	204
2001	28	63	0	91	42	242	284

Year	No. of Accidents				No. of casualties		
	Fatal	Non-Fatal	Others	Total	Killed	Injured	Total
<b>Sargodha</b>							
1991	96	94	0	190	137	281	418
1992	0	90	82	172	106	324	430
1993	0	88	82	170	111	311	422
1994	0	49	53	102	58	210	268
1995	83	53	15	151	116	110	226
1996	74	41	10	125	85	90	175
1997	74	45	16	135	89	86	175
1998	74	44	0	118	88	83	171
1999	113	79	0	192	138	165	303
2000	82	80	0	162	125	273	398
2001	100	82	8	190	107	201	308
<b>Bhakkar</b>							
1991	37	50	0	87	41	57	98
1992	18	50	0	68	18	87	105
1993	26	37	0	63	37	76	113
1994	24	56	0	80	26	71	97
1995	31	63	0	94	34	92	126
1996	19	35	0	54	23	45	68
1997	25	46	0	71	27	52	79
1998	24	46	0	70	26	55	81
1999	23	46	0	69	25	59	84
2000	15	43	0	58	15	44	59
2001	29	49	0	78	25	114	139
<b>Khushab</b>							
1991	35	23	0	58	53	61	114
1992	28	31	0	59	30	60	90
1993	52	30	0	82	53	78	131
1994	34	39	0	73	46	81	127
1995	39	41	0	80	64	121	185
1996	19	35	0	54	27	64	91
1997	41	43	0	84	43	85	128
1998	40	46	0	86	40	90	130
1999	39	49	0	88	37	95	132
2000	23	29	0	52	44	62	106
2001	26	43	0	69	25	114	139
<b>Mianwali</b>							
1991	23	23	0	46	49	43	92
1992	30	20	3	53	35	37	72
1993	26	28	4	58	30	22	52
1994	34	26	4	64	25	24	49
1995	24	14	8	46	24	14	38
1996	19	10	9	38	19	10	29
1997	18	16	0	34	21	43	64
1998	17	16	0	33	19	41	60
1999	26	16	0	42	34	35	69
2000	37	23	0	60	40	53	93
2001	16	20	0	36	17	23	40

Year	No. of Accidents				No. of casualties		
	Fatal	Non-Fatal	Others	Total	Killed	Injured	Total
<b>Faisalabad</b>							
1991	223	76	0	299	251	252	503
1992	162	121	0	283	224	269	493
1993	186	113	0	299	209	295	504
1994	147	155	0	302	254	356	610
1995	140	130	20	290	160	300	460
1996	101	30	0	131	115	148	263
1997	139	64	0	203	152	158	310
1998	137	63	0	200	151	158	309
1999	322	95	0	417	383	421	804
2000	234	72	0	306	261	261	522
2001	191	72	0	263	227	255	482
<b>T.T.Singh</b>							
1991	41	37	0	78	41	48	89
1992	67	36	0	103	70	39	109
1993	59	26	0	85	81	55	136
1994	87	31	0	118	104	107	211
1995	50	26	0	76	50	27	77
1996	43	13	0	56	43	16	59
1997	54	28	0	82	58	28	86
1998	56	25	0	81	62	29	91
1999	57	23	0	80	65	30	95
2000	41	12	1	54	51	49	100
2001	58	13	0	71	80	72	152
<b>Jhang</b>							
1991	104	39	0	143	139	157	296
1992	76	32	0	108	100	152	252
1993	100	30	0	130	172	188	360
1994	80	28	0	108	98	140	238
1995	75	39	0	114	89	113	202
1996	81	34	0	115	99	126	225
1997	70	27	0	97	79	101	180
1998	71	27	0	98	81	106	187
1999	96	21	0	117	121	161	282
2000	98	48	0	146	178	273	451
2001	117	36	0	153	179	280	459
<b>Gujranwala</b>							
1991	237	149	0	386	277	381	658
1992	238	183	0	421	301	469	770
1993	244	168	0	412	281	433	714
1994	157	136	0	293	199	322	521
1995	169	100	0	269	190	258	448
1996	125	88	0	213	132	220	352
1997	150	98	0	248	180	215	395
1998	144	94	0	238	172	214	386
1999	138	90	0	228	165	213	378
2000	160	115	1	276	192	394	586
2001	152	92	4	248	173	367	540

Year	No. of Accidents				No. of casualties		
	Fatal	Non-Fatal	Others	Total	Killed	Injured	Total
<b>Hafizabad</b>							
1991	0	0	0	0	0	0	0
1992	0	0	0	0	0	0	0
1993	19	7	0	26	19	10	29
1994	40	24	0	64	42	30	72
1995	52	24	5	81	60	72	132
1996	39	15	0	54	48	76	124
1997	25	12	0	37	38	84	122
1998	25	11	0	36	39	92	131
1999	43	27	0	70	45	27	72
2000	40	21	0	61	45	21	66
2001	43	14	1	58	50	62	112
<b>Gujrat</b>							
1991	142	130	0	272	206	413	619
1992	80	90	0	170	110	300	410
1993	118	133	0	251	142	325	467
1994	100	95	0	195	119	308	427
1995	95	68	0	163	106	163	269
1996	99	57	0	156	138	122	260
1997	76	51	0	127	89	170	259
1998	74	49	0	123	84	159	243
1999	71	47	0	118	88	151	239
2000	100	102	0	202	124	251	375
2001	101	78	0	179	113	192	305
<b>Mandibahauddin</b>							
1991	0	0	0	0	0	0	0
1992	0	0	0	0	0	0	0
1993	31	37	2	70	32	86	118
1994	38	31	4	73	53	95	148
1995	15	24	0	39	18	29	47
1996	32	53	0	85	32	40	72
1997	21	52	0	73	22	30	52
1998	20	51	0	71	20	28	48
1999	19	49	0	68	19	27	46
2000	21	9	0	30	27	34	61
2001	20	28	0	48	22	55	77
<b>Sialkot</b>							
1991	77	98	0	175	98	207	305
1992	93	95	0	188	109	218	327
1993	92	86	0	178	96	247	343
1994	96	105	0	201	96	135	231
1995	108	55	0	163	115	86	201
1996	83	62	0	145	103	108	211
1997	91	63	0	154	110	120	230
1998	93	64	0	157	113	121	234
1999	95	65	0	160	116	122	238
2000	69	93	7	169	77	212	289
2001	97	122	1	220	131	231	362



Year	No. of Accidents				No. of casualties		
	Fatal	Non-Fatal	Others	Total	Killed	Injured	Total
<b>Narowal</b>							
1991	11	8	0	19	12	8	20
1992	36	35	0	71	38	69	107
1993	47	32	0	79	48	51	99
1994	48	34	0	82	56	39	95
1995	48	28	0	76	52	72	124
1996	18	24	0	42	18	46	64
1997	14	10	0	24	17	12	29
1998	15	11	0	26	18	14	32
1999	17	12	0	29	20	17	37
2000	32	17	0	49	42	87	129
2001	29	21	0	50	30	62	92
<b>Lahore</b>							
1991	154	374	159	687	167	525	692
1992	182	294	120	596	187	392	579
1993	195	327	183	705	205	455	660
1994	192	332	190	714	201	512	713
1995	141	242	119	502	163	414	577
1996	205	240	119	564	225	419	644
1997	273	313	180	766	307	499	806
1998	292	314	178	784	329	505	834
1999	296	342	185	823	311	537	848
2000	332	367	162	861	349	535	884
2001	322	392	144	858	361	596	957
<b>Kasur</b>							
1991	113	62	0	175	153	40	193
1992	110	82	0	192	128	175	303
1993	121	102	0	223	136	237	373
1994	106	80	0	186	122	168	290
1995	118	76	0	194	140	223	363
1996	108	85	0	193	122	185	307
1997	89	64	0	153	107	151	258
1998	85	63	0	148	105	175	280
1999	107	80	0	187	133	292	425
2000	88	74	0	162	104	223	327
2001	70	50	0	120	125	201	326
<b>Okara</b>							
1991	91	55	0	146	109	263	372
1992	81	75	0	156	100	224	324
1993	86	80	0	166	103	147	250
1994	89	84	0	173	109	139	248
1995	82	48	0	130	392	468	860
1996	86	34	0	120	102	45	147
1997	74	44	0	118	86	121	207
1998	75	44	0	119	85	116	201
1999	76	45	0	121	84	112	196
2000	91	68	0	159	98	210	308
2001	91	50	0	141	100	171	271

Year	No. of Accidents				No. of casualties		
	Fatal	Non-Fatal	Others	Total	Killed	Injured	Total
<b>Sheikhupura</b>							
1991	218	249	353	820	273	955	1228
1992	229	265	316	810	264	910	1174
1993	246	280	270	796	270	844	1114
1994	264	271	343	878	304	711	1015
1995	255	236	174	665	281	688	969
1996	210	164	191	565	238	664	902
1997	219	190	200	609	250	670	920
1998	213	183	129	525	242	628	870
1999	207	176	84	467	234	588	822
2000	203	174	4	381	279	706	985
2001	163	164	3	330	189	467	656
<b>Vehari</b>							
1991	63	57	0	120	73	179	252
1992	74	37	0	111	88	179	267
1993	68	53	0	121	92	207	299
1994	69	58	0	127	82	177	259
1995	82	49	0	131	96	185	281
1996	58	57	0	115	64	158	222
1997	66	50	0	116	81	170	251
1998	53	73	0	126	69	219	288
1999	48	72	0	120	54	181	235
2000	56	60	0	116	68	177	245
2001	55	38	0	93	69	153	222
<b>Sahiwal</b>							
1991	52	28	345	425	68	120	188
1992	61	31	0	92	104	113	217
1993	81	42	0	123	86	141	227
1994	78	53	0	131	88	146	234
1995	85	50	0	135	113	177	290
1996	70	42	0	112	92	148	240
1997	62	43	0	105	71	133	204
1998	65	45	0	110	73	134	207
1999	68	47	0	115	75	135	210
2000	75	56	0	131	88	164	252
2001	90	45	0	135	98	125	223
<b>Pakpattan</b>							
1991	18	14	0	32	20	22	42
1992	15	4	0	19	25	18	43
1993	27	14	0	41	31	28	59
1994	23	16	0	39	53	34	87
1995	43	17	0	60	44	46	90
1996	38	25	33	96	41	68	109
1997	32	15	29	76	39	61	100
1998	34	16	0	50	42	69	111
1999	36	17	0	53	44	73	117
2000	28	17	0	45	35	27	62
2001	38	36	0	74	40	83	123

Year	No. of Accidents				No. of casualties		
	Fatal	Non-Fatal	Others	Total	Killed	Injured	Total
<b>Multan</b>							
1991	86	102	651	839	105	228	333
1992	62	56	402	520	68	161	229
1993	56	81	433	570	61	129	190
1994	77	65	270	412	80	159	239
1995	51	43	168	262	57	87	144
1996	73	39	0	112	90	159	249
1997	63	55	0	118	70	188	258
1998	62	52	0	114	69	189	258
1999	38	54	0	92	43	106	149
2000	63	72	0	135	78	163	241
2001	76	53	0	129	95	236	331
<b>Lodhran</b>							
1991	0	0	0	0	0	0	0
1992	10	1	0	11	10	1	11
1993	17	7	0	24	27	19	46
1994	5	4	0	9	9	16	25
1995	26	24	0	50	34	75	109
1996	22	18	0	40	26	49	75
1997	33	22	0	55	39	103	142
1998	36	23	0	59	38	53	91
1999	25	27	0	52	30	49	79
2000	23	21	0	44	27	58	85
2001	23	10	0	33	47	82	129
<b>Khanewal</b>							
1991	81	49	0	130	88	98	186
1992	88	71	0	159	110	175	285
1993	81	47	0	128	87	135	222
1994	59	40	0	99	79	125	204
1995	80	47	0	127	91	153	244
1996	77	39	0	116	88	134	222
1997	47	45	0	92	47	140	187
1998	47	46	0	93	47	147	194
1999	72	49	0	121	94	149	243
2000	70	70	1	141	128	229	357
2001	79	57	0	136	89	162	251
<b>D.G.Khan</b>							
1991	40	14	0	54	40	32	72
1992	45	39	0	84	48	42	90
1993	45	36	0	81	47	36	83
1994	43	29	0	72	46	31	77
1995	32	45	0	77	47	89	136
1996	45	37	0	82	49	61	110
1997	26	44	0	70	31	62	93
1998	27	50	0	77	32	72	104
1999	50	69	0	119	61	214	275
2000	42	65	0	107	47	134	181
2001	51	63	0	114	53	169	222

Year	No. of Accidents				No. of casualties		
	Fatal	Non-Fatal	Others	Total	Killed	Injured	Total
<b>Rajanpur</b>							
1991	27	25	3	55	24	32	56
1992	27	36	0	63	30	64	94
1993	41	28	0	69	48	59	107
1994	28	46	0	74	33	82	115
1995	43	55	0	98	45	69	114
1996	38	52	0	90	41	61	102
1997	33	39	0	72	35	48	83
1998	34	42	0	76	38	56	94
1999	45	69	0	114	66	200	266
2000	45	65	0	110	65	206	271
2001	34	60	0	94	66	161	227
<b>Layyah</b>							
1991	22	15	0	37	38	44	82
1992	25	22	0	47	27	33	60
1993	31	39	0	70	32	44	76
1994	22	28	0	50	23	30	53
1995	22	33	0	55	26	33	59
1996	20	36	0	56	20	43	63
1997	16	26	0	42	16	34	50
1998	17	29	0	46	16	37	53
1999	18	33	0	51	16	40	56
2000	24	45	0	69	33	97	130
2001	33	52	2	87	36	103	139
<b>Muzaffargarh</b>							
1991	73	63	0	136	85	184	269
1992	74	32	0	106	107	169	276
1993	71	31	0	102	92	126	218
1994	58	35	0	93	92	131	223
1995	50	49	0	99	67	84	151
1996	79	45	0	124	98	112	210
1997	73	63	0	136	85	117	202
1998	70	65	0	135	86	118	204
1999	67	67	0	134	87	119	206
2000	47	50	0	97	56	93	149
2001	47	83	0	130	99	206	305
<b>Bahawalpur</b>							
1991	67	107	0	174	86	197	283
1992	60	143	0	203	64	174	238
1993	84	149	0	233	89	178	267
1994	58	102	0	160	60	128	188
1995	62	115	0	177	69	168	237
1996	54	101	0	155	66	190	256
1997	24	92	18	134	30	136	166
1998	23	94	0	117	29	139	168
1999	56	105	5	166	66	186	252
2000	44	114	4	162	47	208	255
2001	48	137	0	185	72	247	319

Year	No. of Accidents				No. of casualties		
	Fatal	Non-Fatal	Others	Total	Killed	Injured	Total
<b>Bahawalnagar</b>							
1991	42	98	0	140	61	180	241
1992	39	98	0	137	46	194	240
1993	58	118	0	176	58	193	251
1994	37	76	0	113	39	111	150
1995	48	77	0	125	51	124	175
1996	34	98	0	132	42	152	194
1997	41	92	0	133	44	144	188
1998	42	93	0	135	43	145	188
1999	36	73	0	109	38	84	122
2000	39	100	0	139	48	164	212
2001	52	103	0	155	56	194	250
<b>R.Y.Khan</b>							
1991	57	163	18	238	95	191	286
1992	74	113	0	187	94	196	290
1993	95	165	0	260	114	273	387
1994	84	130	0	214	102	268	370
1995	68	123	0	191	88	236	324
1996	77	155	0	232	107	323	430
1997	72	129	0	201	83	278	361
1998	75	130	0	205	85	294	379
1999	78	130	0	208	85	311	396
2000	63	173	0	236	78	320	398
2001	90	178	0	268	106	351	457

Table 4

**ACCIDENT STATISTICS**  
**SIND**

Year	No. of Accidents				No. of casualties		
	Fatal	Non-Fatal	Others	Total	Killed	Injured	Total
1991	1020	1289	214	2523	1221	2702	3923
1992	1013	1198	198	2409	1182	2502	3684
1993	1107	1303	260	2670	1316	3137	4453
1994	1121	1136	182	2439	1324	2836	4160
1995	1039	958	119	2116	1243	2248	3491
1996	1189	1035	131	2355	1395	2625	4020
1997	1082	903	129	2114	1275	2385	3660
1998	1068	910	135	2121	1258	2268	3526
1999	1070	954	165	2189	1255	2210	3465
2000	1109	911	129	2149	1368	2667	4035
2001	1101	989	108	2198	1292	2571	3863

**ACCIDENT STATISTICS**  
**SIND (DISTRICT-WISE)**

Year	No. of Accidents				No. of casualties		
	Fatal	Non-Fatal	Others	Total	Killed	Injured	Total
Jacobabad							
1991	26	44	0	70	36	75	111
1992	24	41	0	65	24	57	81
1993	17	49	0	66	23	84	107
1994	22	29	0	51	27	36	63
1995	21	33	0	54	25	41	66
1996	22	35	0	57	24	42	66
1997	21	36	0	57	26	44	70
1998	21	37	0	58	28	45	73
1999	25	48	1	74	26	93	119
2000	38	60	3	101	46	104	150
2001	30	68	0	98	79	90	169
Khairpur							
1991	47	53	5	105	54	95	149
1992	49	16	10	75	61	139	200
1993	48	54	10	112	75	167	242
1994	62	58	8	128	74	229	303
1995	50	38	12	100	82	141	223
1996	62	43	2	107	97	191	288
1997	46	43	2	91	57	138	195
1998	48	42	2	92	59	139	198
1999	53	49	0	102	71	91	162
2000	46	35	0	81	61	111	172
2001	48	48	0	96	64	123	187
N.Feroz							
1991	0	0	0	0	0	0	0
1992	27	28	5	60	34	75	109
1993	29	29	7	65	42	110	152
1994	32	45	5	82	39	149	188
1995	33	45	2	80	47	104	151
1996	22	24	5	51	36	115	151
1997	27	28	3	58	29	120	149
1998	28	29	2	59	30	131	161
1999	25	34	4	63	42	86	128
2000	30	25	5	60	39	117	156
2001	35	20	2	57	42	184	226
Shikarpur							
1991	26	33	0	59	33	115	148
1992	21	18	8	47	29	85	114
1993	26	22	16	64	27	71	98
1994	24	27	17	68	46	155	201
1995	26	48	0	74	35	139	174
1996	24	54	0	78	24	111	135
1997	22	21	31	74	25	76	101
1998	32	51	32	115	57	126	183
1999	34	52	30	116	55	123	178
2000	37	60	5	102	44	132	176
2001	32	57	7	96	61	188	249

Year	No. of Accidents				No. of casualties		
	Fatal	Non-Fatal	Others	Total	Killed	Injured	Total
Sukkur							
1991	56	60	9	125	73	89	162
1992	20	54	5	79	20	54	74
1993	34	44	4	82	38	85	123
1994	30	54	9	93	35	109	144
1995	27	36	5	68	60	64	124
1996	36	45	6	87	39	76	115
1997	28	38	1	67	43	97	140
1998	26	39	0	65	41	94	135
1999	24	42	5	71	36	89	125
2000	26	40	1	67	43	106	149
2001	27	31	3	61	41	73	114
Larkana							
1991	32	42	0	74	40	88	128
1992	46	67	0	113	46	67	113
1993	54	96	0	150	62	201	263
1994	58	87	0	145	70	148	218
1995	53	95	0	148	57	147	204
1996	68	84	0	152	74	175	249
1997	45	51	0	96	46	89	135
1998	46	53	0	99	43	91	134
1999	53	78	0	131	68	184	252
2000	51	64	0	115	61	175	236
2001	45	58	0	103	45	58	103
Nawabshah							
1991	16	18	1	35	25	42	67
1992	25	34	5	64	59	142	201
1993	38	35	7	80	55	177	232
1994	49	52	4	105	70	174	244
1995	32	23	0	55	37	84	121
1996	35	20	3	58	39	73	112
1997	49	36	5	90	64	178	242
1998	53	39	2	94	67	85	152
1999	35	25	8	68	43	90	133
2000	33	21	4	58	40	75	115
2001	40	41	7	88	43	193	236
Dadu							
1991	65	51	8	124	101	190	291
1992	64	60	0	124	74	200	274
1993	78	65	0	143	105	234	339
1994	80	83	0	163	116	297	413
1995	56	60	0	116	60	95	155
1996	44	45	0	89	47	73	120
1997	51	45	0	96	60	96	156
1998	52	47	0	99	58	96	154
1999	58	41	5	104	62	56	118
2000	71	49	0	120	106	326	432
2001	85	75	0	160	71	182	253



Year	No. of Accidents				No. of casualties		
	Fatal	Non-Fatal	Others	Total	Killed	Injured	Total
Hyderabad							
1991	76	82	18	176	86	204	290
1992	67	68	19	154	84	209	293
1993	74	80	17	171	102	188	290
1994	82	60	12	154	91	220	311
1995	58	36	7	101	67	115	182
1996	64	36	4	104	106	193	299
1997	65	34	6	105	80	167	247
1998	63	31	5	99	77	161	238
1999	53	32	7	92	64	121	185
2000	69	33	8	110	91	216	307
2001	41	28	9	78	59	156	215
Badin							
1991	28	16	0	44	31	50	81
1992	24	37	0	61	30	61	91
1993	28	46	0	74	30	114	144
1994	21	35	0	56	25	83	108
1995	24	30	0	54	24	35	59
1996	28	29	0	57	35	36	71
1997	24	25	0	49	26	35	61
1998	26	28	0	54	27	33	60
1999	33	29	0	62	33	45	78
2000	25	45	0	70	33	99	132
2001	34	27	0	61	40	45	85
Sanghar							
1991	32	29	0	61	41	84	125
1992	29	16	0	45	38	79	117
1993	32	23	0	55	34	92	126
1994	19	19	0	38	19	44	63
1995	19	11	0	30	20	27	47
1996	28	29	1	58	29	97	126
1997	22	11	0	33	25	68	93
1998	20	13	0	33	22	64	86
1999	13	10	2	25	19	49	68
2000	16	9	11	36	25	22	47
2001	18	15	0	33	20	54	74
Tharparkar							
1991	26	10	0	36	32	76	108
1992	1	8	0	9	1	62	63
1993	1	4	0	5	1	15	16
1994	3	1	0	4	3	2	5
1995	1	0	0	1	1	0	1
1996	3	1	0	4	3	2	5
1997	1	1	0	2	1	2	3
1998	1	1	0	2	2	3	5
1999	2	7	0	9	2	52	54
2000	7	5	0	12	7	14	21
2001	3	1	0	4	3	2	5

Year	No. of Accidents				No. of casualties		
	Fatal	Non-Fatal	Others	Total	Killed	Injured	Total
Thatta							
1991	45	49	3	97	80	261	341
1992	37	36	3	76	75	176	251
1993	56	46	10	112	85	257	342
1994	40	60	5	105	55	185	240
1995	38	46	6	90	51	212	263
1996	51	39	6	96	76	211	287
1997	38	39	2	79	66	229	295
1998	36	33	0	69	61	203	264
1999	32	18	0	50	43	74	117
2000	34	25	1	60	44	167	211
2001	43	13	0	56	56	157	213
Mirpurkhas							
1991	0	0	0	0	0	0	0
1992	21	14	0	35	28	35	63
1993	22	22	0	44	23	100	123
1994	27	19	0	46	33	96	129
1995	9	15	0	24	9	63	72
1996	10	11	0	21	14	24	38
1997	18	16	0	34	28	65	93
1998	18	18	0	36	27	69	96
1999	15	14	1	30	23	43	66
2000	24	13	16	53	39	41	80
2001	25	17	0	42	28	63	91
Karachi							
1991	545	802	170	1517	589	1333	1922
1992	558	701	143	1402	579	1061	1640
1993	570	688	189	1447	614	1242	1856
1994	572	507	122	1201	621	909	1530
1995	557	399	87	1043	617	858	1475
1996	652	494	104	1250	701	1069	1770
1997	593	447	79	1119	660	894	1554
1998	592	448	98	1132	651	910	1561
1999	591	436	102	1129	634	914	1548
2000	570	396	75	1041	622	813	1435
2001	561	451	80	1092	589	862	1451
Ghotki							
1991	0	0	0	0	0	0	0
1992	0	0	0	0	0	0	0
1993	0	0	0	0	0	0	0
1994	0	0	0	0	0	0	0
1995	26	39	0	65	42	119	161
1996	32	40	0	72	39	114	153
1997	24	26	0	50	31	75	106
1998	0	0	0	0	0	0	0
1999	17	29	0	46	26	80	106
2000	30	25	0	55	65	123	188
2001	26	28	0	54	40	103	143

Year	No. of Accidents				No. of casualties		
	Fatal	Non-Fatal	Others	Total	Killed	Injured	Total
Umerkot							
1991	0	0	0	0	0	0	0
1992	0	0	0	0	0	0	0
1993	0	0	0	0	0	0	0
1994	0	0	0	0	0	0	0
1995	9	4	0	13	9	4	13
1996	8	6	0	14	12	23	35
1997	8	6	0	14	8	12	20
1998	6	9	0	15	8	18	26
1999	7	10	0	17	8	20	28
2000	2	6	0	8	2	26	28
2001	8	11	0	19	11	38	49

Table 5  
**ACCIDENT STATISTICS**  
**NWFP**

Year	No. of Accidents				No. of casualties		
	Fatal	Non-Fatal	Others	Total	Killed	Injured	Total
1991	577	1439	3243	5259	732	2868	3600
1992	625	1593	3493	5711	815	2907	3722
1993	644	1878	2807	5329	810	3104	3914
1994	642	1807	3483	5932	794	2892	3686
1995	630	1607	2482	4719	805	2349	3154
1996	596	1560	2409	4565	775	2551	3326
1997	626	1527	2080	4233	804	2634	3438
1998	477	1069	61	1607	589	2325	2914
1999	642	1671	0	2313	686	2447	3133
2000	719	1909	0	2628	812	2901	3713
2001	624	1802	0	2426	683	2360	3043

**ACCIDENT STATISTICS**  
**NWFP(DISTRICT-WISE)**

Year	No. of Accidents				No. of casualties		
	Fatal	Non-Fatal	Others	Total	Killed	Injured	Total
Chitral							
1991	17	26	12	55	30	87	117
1992	16	30	19	65	29	81	110
1993	10	38	14	62	13	75	88
1994	13	26	7	46	22	105	127
1995	15	33	10	58	17	78	95
1996	12	28	16	56	20	74	94
1997	12	29	10	51	20	73	93
1998	11	31	9	51	18	69	87
1999	21	37	0	58	29	94	123
2000	20	38	0	58	17	56	73
2001	13	31	0	44	13	45	58
Dir							
1991	16	38	270	324	20	144	164
1992	25	25	348	398	37	88	125
1993	19	34	350	403	24	108	132
1994	21	47	185	253	27	205	232
1995	21	37	192	250	40	155	195
1996	26	55	284	365	31	198	229
1997	25	45	281	351	31	190	221
1998	27	48	0	75	36	201	237
1999	22	39	0	61	32	138	170
2000	26	61	0	87	40	148	188
2001	33	68	0	101	47	213	260
Swat							
1991	5	22	71	98	5	44	49
1992	55	112	0	167	61	206	267
1993	47	136	0	183	63	217	280
1994	35	105	0	140	57	69	126
1995	16	34	0	50	12	97	109
1996	14	43	0	57	24	121	145
1997	43	71	0	114	50	124	174
1998	41	72	0	113	51	121	172
1999	38	102	0	140	51	47	98
2000	54	150	0	204	56	260	316
2001	47	108	0	155	50	131	181
Bunner							
1991	0	0	0	0	0	0	0
1992	12	18	109	139	13	26	39
1993	7	16	84	107	9	22	31
1994	11	25	138	174	12	31	43
1995	19	16	88	123	56	91	147
1996	8	13	136	157	28	38	66
1997	8	19	0	27	8	69	77
1998	8	20	0	28	8	37	45
1999	8	26	0	34	8	31	39
2000	6	12	0	18	6	20	26
2001	6	15	0	21	7	24	31

Year	No. of Accidents				No. of casualties		
	Fatal	Non-Fatal	Others	Total	Killed	Injured	Total
Kohistan							
1991	9	16	0	25	34	72	106
1992	10	11	2	23	23	61	84
1993	10	7	2	19	18	56	74
1994	2	8	1	11	2	22	24
1995	11	2	0	13	20	23	43
1996	5	3	0	8	30	38	68
1997	6	2	0	8	39	3	42
1998	7	5	0	12	22	46	68
1999	4	3	0	7	3	8	11
2000	1	4	0	5	1	6	7
2001	2	3	0	5	2	4	6
Mansehra							
1991	18	41	0	59	19	81	100
1992	19	38	0	57	22	112	134
1993	25	45	0	70	29	141	170
1994	24	46	0	70	33	109	142
1995	26	52	0	78	28	49	77
1996	19	27	0	46	23	40	63
1997	25	54	0	79	26	117	143
1998	26	50	0	76	31	116	147
1999	56	50	0	106	31	126	157
2000	31	64	0	95	38	154	192
2001	18	48	0	66	17	103	120
Haripur							
1991	0	0	0	0	0	0	0
1992	28	59	0	87	44	173	217
1993	27	72	0	99	37	191	228
1994	43	63	0	106	44	208	252
1995	52	107	15	174	55	163	218
1996	43	76	14	133	49	200	249
1997	51	82	13	146	84	236	320
1998	59	114	0	173	82	311	393
1999	59	114	0	173	56	185	241
2000	62	106	0	168	61	125	186
2001	51	90	0	141	60	163	223
Abbottabad							
1991	41	86	0	127	75	207	282
1992	29	54	260	343	41	140	181
1993	26	78	790	894	38	136	174
1994	42	87	592	721	49	129	178
1995	28	88	0	116	40	199	239
1996	35	64	0	99	47	153	200
1997	27	68	417	512	28	120	148
1998	30	71	0	101	26	127	153
1999	32	78	0	110	37	155	192
2000	33	101	0	134	54	274	328
2001	29	107	0	136	37	288	325

Year	No. of Accidents				No. of casualties		
	Fatal	Non-Fatal	Others	Total	Killed	Injured	Total
Charsada							
1991	26	36	0	62	29	128	157
1992	33	60	718	811	36	124	160
1993	14	51	382	447	16	63	79
1994	30	95	642	767	31	169	200
1995	31	98	697	826	33	150	183
1996	37	117	0	154	39	128	167
1997	42	110	0	152	43	130	173
1998	0	0	0	0	0	0	0
1999	37	112	0	149	44	141	185
2000	48	116	0	164	45	173	218
2001	29	120	0	149	30	192	222
Peshawar							
1991	169	534	1675	2378	178	809	987
1992	139	563	1220	1922	154	761	915
1993	148	629	168	945	161	884	1045
1994	122	538	655	1315	130	625	755
1995	119	420	469	1008	136	114	250
1996	127	520	457	1104	131	534	665
1997	111	462	607	1180	108	514	622
1998	0	0	0	0	0	0	0
1999	120	436	0	556	123	478	601
2000	165	505	0	670	184	548	732
2001	142	514	0	656	149	64	213
Kohat							
1991	36	107	193	336	50	301	351
1992	24	38	0	62	38	72	110
1993	23	74	0	97	36	114	150
1994	35	93	0	128	38	228	266
1995	10	16	0	26	14	19	33
1996	10	6	0	16	21	16	37
1997	18	2	0	20	58	8	66
1998	24	74	0	98	34	269	303
1999	20	61	0	81	29	144	173
2000	32	91	0	123	35	49	84
2001	28	97	0	125	28	130	158
Karak							
1991	9	29	0	38	14	76	90
1992	9	28	0	37	14	76	90
1993	16	17	0	33	31	74	105
1994	13	26	0	39	26	78	104
1995	8	28	0	36	11	64	75
1996	7	16	0	23	8	51	59
1997	5	31	0	36	6	69	75
1998	15	26	47	88	19	60	79
1999	15	26	0	41	20	53	73
2000	6	20	0	26	7	52	59
2001	9	24	0	33	9	38	47

Year	No. of Accidents				No. of casualties		
	Fatal	Non-Fatal	Others	Total	Killed	Injured	Total
Mardan							
1991	47	82	657	786	54	201	255
1992	48	111	465	624	68	263	331
1993	72	153	329	554	105	260	365
1994	65	163	577	805	92	212	304
1995	60	140	310	510	75	210	285
1996	55	130	301	486	76	221	297
1997	57	129	320	506	81	202	283
1998	45	153	0	198	49	263	312
1999	46	155	0	201	50	266	316
2000	58	158	0	216	62	351	413
2001	55	154	0	209	59	314	373
Swabi							
1991	29	44	5	78	34	113	147
1992	27	45	1	73	30	60	90
1993	29	49	2	80	32	118	150
1994	18	26	1	45	19	40	59
1995	27	77	6	110	60	321	381
1996	38	65	4	107	38	142	180
1997	27	46	4	77	29	128	157
1998	30	58	0	88	33	123	156
1999	37	71	0	108	44	120	164
2000	33	73	0	106	32	102	134
2001	29	84	0	113	31	131	162
Bannu							
1991	44	93	63	200	60	178	238
1992	31	96	30	157	36	132	168
1993	24	81	55	160	25	117	142
1994	34	61	55	150	34	101	135
1995	24	69	33	126	27	83	110
1996	19	51	34	104	20	70	90
1997	29	61	0	90	31	104	135
1998	21	58	0	79	27	103	130
1999	15	57	0	72	15	73	88
2000	25	74	0	99	29	140	169
2001	19	74	0	93	19	97	116
D.I.Khan							
1991	26	85	95	206	40	165	205
1992	41	95	113	249	55	186	241
1993	44	135	111	290	43	201	244
1994	33	125	165	323	44	167	211
1995	44	134	84	262	50	204	254
1996	33	121	88	242	36	174	210
1997	29	101	71	201	41	181	222
1998	31	103	0	134	38	173	211
1999	36	107	0	143	34	111	145
2000	41	123	0	164	69	171	240
2001	33	93	0	126	34	139	173



Year	No. of Accidents				No. of casualties		
	Fatal	Non-Fatal	Others	Total	Killed	Injured	Total
Malakand							
1991	22	51	2	75	20	64	84
1992	21	34	0	55	47	167	214
1993	30	46	0	76	49	100	149
1994	22	57	0	79	46	133	179
1995	17	34	0	51	22	51	73
1996	18	27	0	45	48	114	162
1997	14	29	0	43	14	60	74
1998							
1999							
2000							
2001							
Nowshera							
1991	63	149	200	412	70	198	268
1992	53	156	208	417	58	156	214
1993	61	181	520	762	68	181	249
1994	63	188	465	716	63	188	251
1995	84	190	574	848	84	224	308
1996	72	172	1063	1307	83	197	280
1997	85	151	342	578	90	241	331
1998	86	149	0	235	91	240	331
1999	61	156	0	217	61	189	250
2000	66	176	0	242	64	216	280
2001	65	127	0	192	73	197	270
Lakimarwat							
1991	0	0	0	0	0	0	0
1992	5	18	0	23	9	21	30
1993	7	23	0	30	8	25	33
1994	13	21	0	34	21	50	71
1995	15	23	4	42	22	39	61
1996	16	26	12	54	21	42	63
1997	10	28	15	53	14	51	65
1998	12	31	0	43	16	54	70
1999	12	34	0	46	15	67	82
2000	10	31	0	41	10	48	58
2001	14	35	0	49	14	64	78
Tank							
1991	0	0	0	0	0	0	0
1992	0	2	0	2	0	2	2
1993	5	13	0	18	5	21	26
1994	3	7	0	10	4	23	27
1995	3	9	0	12	3	15	18
1996	2	0	0	2	2	0	2
1997	2	7	0	9	3	14	17
1998	4	6	5	15	8	12	20
1999	3	7	0	10	4	21	25
2000	2	6	0	8	2	8	10
2001	2	10	0	12	4	23	27

Table 6  
**ACCIDENT STATISTICS**  
**BALUCHISTAN**

Year	No. of Accidents				No. of casualties		
	Fatal	Non-Fatal	Others	Total	Killed	Injured	Total
1991	111	200	17	328	116	290	406
1992	130	224	23	377	149	435	584
1993	131	283	22	436	134	426	560
1994	132	285	20	437	138	445	583
1995	136	298	19	453	146	499	645
1996	140	295	16	451	169	570	739
1997	130	235	9	374	147	407	554
1998	112	227	7	346	113	374	487
1999	157	251	10	418	143	343	486
2000	143	345	7	495	136	452	588
2001	110	305	0	415	112	405	517

**ACCIDENT STATISTICS**  
**BALUCHISTAN(DISTRICT-WISE)**

Year	No. of Accidents				No. of casualties		
	Fatal	Non-Fatal	Others	Total	Killed	Injured	Total
Quetta							
1991	63	88	15	166	65	144	209
1992	77	101	17	195	84	217	301
1993	80	126	14	220	82	194	276
1994	73	131	16	220	80	211	291
1995	77	143	14	234	79	249	328
1996	69	153	14	236	73	288	361
1997	70	112	8	190	75	185	260
1998	59	123	7	189	62	228	290
1999	62	123	10	195	63	180	243
2000	69	149	7	225	73	247	320
2001	43	136	0	179	51	201	252
Pishin							
1991	3	8	0	11	2	9	11
1992	6	13	0	19	6	11	17
1993	5	22	0	27	5	19	24
1994	5	29	0	34	5	25	30
1995	1	10	4	15	1	10	11
1996	2	9	0	11	2	9	11
1997	8	10	0	18	8	10	18
1998	6	11	0	17	4	13	17
1999	7	11	0	18	5	12	17
2000	2	9	0	11	2	11	13
2001	5	8	0	13	4	10	14
Chaghi							
1991	0	0	0	0	0	0	0
1992	0	0	0	0	0	0	0
1993	0	0	0	0	0	0	0
1994	0	0	0	0	0	0	0
1995	0	3	0	3	0	3	3
1996	0	3	0	3	0	3	3
1997	0	4	0	4	0	4	4
1998	2	0	0	2	2	1	3
1999	1	3	0	4	1	5	6
2000	0	2	0	2	0	2	2
2001	0	0	0	0	0	0	0
Loralai							
1991	5	5	0	10	5	6	11
1992	4	6	0	10	4	11	15
1993	3	5	0	8	3	4	7
1994	5	10	0	15	5	20	25
1995	3	17	0	20	3	18	21
1996	4	15	0	19	4	18	22
1997	4	14	0	18	5	21	26
1998	5	15	0	20	4	17	21
1999	6	2	0	8	5	6	11
2000	5	6	0	11	4	8	12
2001	9	10	0	19	7	13	20

Year	No. of Accidents				No. of casualties		
	Fatal	Non-Fatal	Others	Total	Killed	Injured	Total
Zhob							
1991	1	4	0	5	1	4	5
1992	1	4	0	5	1	4	5
1993	1	4	0	5	1	4	5
1994	1	4	0	5	1	4	5
1995	3	0	0	3	3	0	3
1996	2	0	0	2	2	0	2
1997	3	3	0	6	2	2	4
1998	0	0	0	0	0	0	0
1999	0	3	0	3	0	3	3
2000	1	3	0	4	1	4	5
2001	4	1	0	5	3	3	6
Sibbi							
1991	9	19	0	28	9	24	33
1992	5	6	0	11	10	29	39
1993	3	12	0	15	3	22	25
1994	4	9	0	13	2	17	19
1995	2	3	0	5	2	13	15
1996	3	7	0	10	3	9	12
1997	1	8	0	9	1	8	9
1998	0	6	0	6	0	2	2
1999	3	6	0	9	12	17	29
2000	2	8	0	10	2	9	11
2001	3	7	0	10	4	9	13
Ziarat							
1991	0	1	0	1	0	1	1
1992	0	1	0	1	0	1	1
1993	0	1	0	1	0	1	1
1994	0	1	0	1	0	1	1
1995	0	1	0	1	0	1	1
1996	0	0	0	0	0	0	0
1997	1	1	0	2	1	9	10
1998	0	0	0	0	0	0	0
1999	0	0	0	0	0	0	0
2000	0	0	0	0	0	0	0
2001	0	0	0	0	0	0	0
Kohlu							
1991	0	0	0	0	0	0	0
1992	0	0	0	0	0	0	0
1993	0	0	0	0	0	0	0
1994	0	0	0	0	0	0	0
1995	0	1	0	1	0	1	1
1996	1	1	0	2	1	5	6
1997	1	1	0	2	1	4	5
1998	0	0	0	0	0	0	0
1999	0	0	0	0	0	0	0
2000	0	0	0	0	0	0	0
2001	0	0	0	0	0	0	0

Year	No. of Accidents				No. of casualties		
	Fatal	Non-Fatal	Others	Total	Killed	Injured	Total
Derabugti							
1991	0	1	0	1	0	1	1
1992	5	6	0	11	10	28	38
1993	3	12	0	15	3	22	25
1994	5	4	0	9	5	10	15
1995	0	1	0	1	0	1	1
1996	1	0	0	1	2	2	4
1997	2	3	0	5	2	3	5
1998	0	0	0	0	0	0	0
1999	0	0	0	0	0	0	0
2000	0	0	0	0	0	0	0
2001	0	0	0	0	0	0	0
Jaffarabad							
1991	0	0	0	0	0	0	0
1992	0	0	0	0	0	0	0
1993	0	0	0	0	0	0	0
1994	0	0	0	0	0	0	0
1995	6	21	0	27	12	24	36
1996	8	29	0	37	8	55	63
1997	10	17	0	27	17	57	74
1998	12	22	0	34	13	23	36
1999	15	32	0	47	14	41	55
2000	15	50	0	65	16	61	77
2001	7	40	0	47	9	47	56
Nasirabad							
1991	0	0	0	0	0	0	0
1992	7	12	0	19	7	19	26
1993	8	15	0	23	8	18	26
1994	6	10	0	16	6	13	19
1995	6	12	0	18	6	15	21
1996	6	13	0	19	16	39	55
1997	6	17	0	23	6	24	30
1998	8	16	0	24	7	23	30
1999	15	32	0	47	7	25	32
2000	15	50	0	65	8	27	35
2001	7	40	0	47	6	41	47
Kalat							
1991	0	16	0	16	0	10	10
1992	3	15	2	20	4	27	31
1993	2	16	0	18	2	55	57
1994	2	17	0	19	2	64	66
1995	0	4	0	4	0	4	4
1996	1	2	0	3	1	5	6
1997	0	3	0	3	0	6	6
1998	2	4	0	6	2	8	10
1999	9	10	0	19	3	9	12
2000	6	12	0	18	5	8	13
2001	6	12	0	18	7	13	20

Year	No. of Accidents				No. of casualties		
	Fatal	Non-Fatal	Others	Total	Killed	Injured	Total
Mastung							
1991	0	0	0	0	0	0	0
1992	0	0	0	0	0	0	0
1993	0	0	0	0	0	0	0
1994	0	0	0	0	0	0	0
1995	3	5	0	8	3	10	13
1996	5	6	0	11	5	11	16
1997	2	3	0	5	3	4	7
1998	0	1	0	1	0	8	8
1999	7	4	0	11	9	11	20
2000	1	6	0	7	1	11	12
2001	0	0	0	0	0	0	0
Khuzdar							
1991	4	4	0	8	4	7	11
1992	2	17	0	19	2	17	19
1993	4	8	0	12	4	8	12
1994	7	11	0	18	7	11	18
1995	10	15	0	25	10	17	27
1996	10	4	0	14	13	6	19
1997	3	3	0	6	4	4	8
1998	4	6	0	10	2	8	10
1999	6	2	0	8	4	5	9
2000	6	9	0	15	5	12	17
2001	5	10	0	15	3	13	16
Kharan							
1991	1	3	2	6	1	3	4
1992	1	3	2	6	1	3	4
1993	1	3	2	6	1	3	4
1994	1	3	2	6	1	3	4
1995	1	1	0	2	1	2	3
1996	0	2	0	2	0	3	3
1997	0	1	0	1	0	1	1
1998	0	1	0	1	0	1	1
1999	0	0	0	0	0	0	0
2000	0	0	0	0	0	0	0
2001	0	0	0	0	0	0	0
Lasbela							
1991	11	15	0	26	8	45	53
1992	13	22	0	35	13	44	57
1993	9	19	0	28	9	30	39
1994	15	24	0	39	15	18	33
1995	13	30	0	43	16	99	115
1996	19	26	1	46	26	89	115
1997	10	17	0	27	14	45	59
1998	12	19	0	31	16	38	54
1999	22	19	0	41	16	22	38
2000	19	29	0	48	17	38	55
2001	18	31	0	49	15	41	56

Year	No. of Accidents				No. of casualties		
	Fatal	Non-Fatal	Others	Total	Killed	Injured	Total
Kech/Panjgur							
1991	6	14	0	20	10	16	26
1992	2	5	1	8	3	10	13
1993	5	16	3	24	6	21	27
1994	3	12	1	16	4	22	26
1995	3	12	0	15	3	11	14
1996	3	13	0	16	9	12	21
1997	4	3	0	7	5	4	9
1998	0	0	0	0	0	0	0
1999	0	0	0	0	0	0	0
2000	0	0	0	0	0	0	0
2001	0	0	0	0	0	0	0
Turbat							
1991	5	11	0	16	8	9	17
1992	1	2	1	4	1	3	4
1993	4	13	3	20	4	14	18
1994	2	9	1	12	2	15	17
1995	3	11	1	15	2	13	15
1996	4	10	1	15	2	12	14
1997	4	12	1	17	2	14	16
1998	0	0	0	0	0	0	0
1999	0	0	0	0	0	0	0
2000	0	0	0	0	0	0	0
2001	0	0	0	0	0	0	0
Gwadar							
1991	3	11	0	14	3	11	14
1992	3	11	0	14	3	11	14
1993	3	11	0	14	3	11	14
1994	3	11	0	14	3	11	14
1995	5	8	0	13	5	8	13
1996	2	2	0	4	2	4	6
1997	1	3	0	4	1	2	3
1998	2	3	0	5	1	4	5
1999	2	1	0	3	2	3	5
2000	0	3	0	3	0	4	4
2001	2	2	0	4	2	3	5
Kachhi							
1991							
1992							
1993							
1994							
1995							
1996							
1997							
1998							
1999	2	3	0	5	2	4	6
2000	2	9	0	11	2	10	12
2001	1	8	0	9	1	11	12

Table 7

**ACCIDENT STATISTICS**  
**AZAD KASHMIR**

Year	No. of Accidents				No. of casualties		
	Fatal	Non-Fatal	Others	Total	Killed	Injured	Total
1991	0	0	0	0	0	0	0
1992	64	144	0	208	118	562	680
1993	52	149	0	201	66	289	355
1994	44	152	0	196	63	253	316
1995	48	121	16	185	99	462	561
1996	31	81	11	123	60	260	320
1997	45	110	0	155	69	299	368
1998	34	90	0	124	42	200	242
1999	54	114	0	168	82	349	431
2000	54	104	0	158	72	286	358
2001	48	105	0	153	74	285	359



**ACCIDENT STATISTICS**  
**AZAD KASHMIR(DISTRICT WISE)**

Year	No. of Accidents				No. of casualties		
	Fatal	Non-Fatal	Others	Total	Killed	Injured	Total
<b>Muzaffarabad</b>							
1991	0	0	0	0	0	0	0
1992	29	44	0	73	61	222	283
1993	29	70	0	99	41	139	180
1994	21	79	0	100	21	116	137
1995	20	52	16	88	39	219	258
1996	17	29	11	57	41	139	180
1997	21	55	0	76	29	180	209
1998	20	51	0	71	23	137	160
1999	21	56	0	77	27	141	168
2000	23	53	0	76	31	142	173
2001	22	54	0	76	29	136	165
<b>Mirpur</b>							
1991	0	0	0	0	0	0	0
1992	20	63	0	83	21	65	86
1993	18	54	0	72	20	74	94
1994	12	51	0	63	15	52	67
1995	17	49	0	66	23	66	89
1996	8	35	0	43	13	79	92
1997	17	40	0	57	27	66	93
1998	14	39	0	53	19	63	82
1999	16	36	0	52	20	62	82
2000	14	36	0	50	18	65	83
2001	15	35	0	50	21	66	87
<b>Kotli</b>							
1991	0	0	0	0	0	0	0
1992	8	23	0	31	14	181	195
1993	5	21	0	26	5	64	69
1994	11	18	0	29	27	73	100
1995	11	20	0	31	37	177	214
1996	6	17	0	23	6	42	48
1997	7	15	0	22	13	53	66
1998	0	0	0	0	0	0	0
1999	17	22	0	39	35	146	181
2000	17	15	0	32	23	79	102
2001	11	16	0	27	24	83	107
<b>Rawalakot</b>							
1991	0	0	0	0	0	0	0
1992	7	14	0	21	22	94	116
1993	0	4	0	4	0	12	12
1994	0	4	0	4	0	12	12
1995	0	0	0	0	0	0	0
1996	0	0	0	0	0	0	0
1997	0	0	0	0	0	0	0
1998	0	0	0	0	0	0	0
1999	0	0	0	0	0	0	0
2000	0	0	0	0	0	0	0
2001	0	0	0	0	0	0	0

Table 8

**ACCIDENT STATISTICS**  
**NORTHERN AREAS**

Year	No. of Accidents				No. of casualties		
	Fatal	Non-Fatal	Others	Total	Killed	Injured	Total
1991	0	0	0	0	0	0	0
1992	0	0	0	0	0	0	0
1993	0	0	0	0	0	0	0
1994	0	0	0	0	0	0	0
1995	15	46	11	72	23	81	104
1996	25	40	9	74	27	87	114
1997	15	51	10	76	16	123	139
1998	14	44	0	58	12	107	119
1999	19	53	0	72	21	115	136
2000	14	54	0	68	15	98	113
2001	13	53	0	66	12	94	106

**ACCIDENT STATISTICS**  
**NORTHERN AREAS (DISTRICT WISE)**

Year	No. of Accidents				No. of casualties		
	Fatal	Non-Fatal	Others	Total	Killed	Injured	Total
<b>Gilgit</b>							
1991	0	0	0	0	0	0	0
1992	0	0	0	0	0	0	0
1993	0	0	0	0	0	0	0
1994	0	0	0	0	0	0	0
1995	7	29	3	39	7	46	53
1996	12	17	9	38	14	32	46
1997	8	31	10	49	8	83	91
1998	7	28	0	35	6	79	85
1999	8	29	0	37	7	67	74
2000	6	31	0	37	6	63	69
2001	5	29	0	34	5	61	66
<b>Skardu</b>							
1991	0	0	0	0	0	0	0
1992	0	0	0	0	0	0	0
1993	0	0	0	0	0	0	0
1994	0	0	0	0	0	0	0
1995	1	7	2	10	1	10	11
1996	5	11	0	16	5	16	21
1997	3	8	0	11	3	15	18
1998	2	8	0	10	2	14	16
1999	2	9	0	11	3	13	16
2000	3	7	0	10	3	15	18
2001	2	8	0	10	2	12	14
<b>Diamir</b>							
1991	0	0	0	0	0	0	0
1992	0	0	0	0	0	0	0
1993	0	0	0	0	0	0	0
1994	0	0	0	0	0	0	0
1995	4	4	0	8	8	12	20
1996	8	8	0	16	8	35	43
1997	3	7	0	10	3	17	20
1998	5	8	0	13	4	14	18
1999	4	6	0	10	4	9	13
2000	3	8	0	11	3	12	15
2001	4	9	0	13	3	14	17
<b>Ghizar</b>							
1991	0	0	0	0	0	0	0
1992	0	0	0	0	0	0	0
1993	0	0	0	0	0	0	0
1994	0	0	0	0	0	0	0
1995	3	6	6	15	7	13	20
1996	0	4	0	4	0	4	4
1997	1	5	0	6	2	8	10
1998	0	0	0	0	0	0	0
1999	5	9	0	14	7	26	33
2000	2	8	0	10	3	8	11
2001	2	7	0	9	2	7	9